

Existing Elevation A (East)

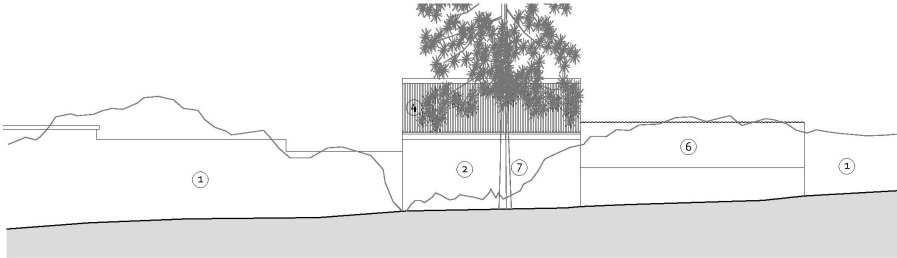

Existing Elevation B (North)



Existing Elevation C (West)

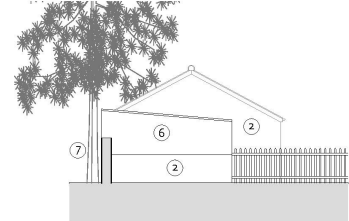

Existing Elevation D (South)

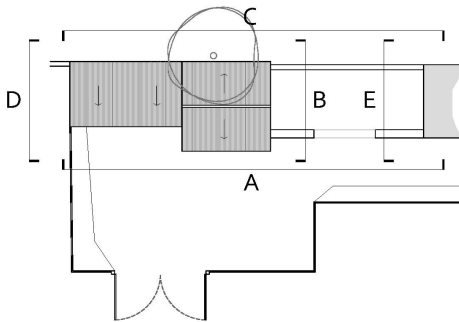

- ① Stone Wall
- ② Brick
- ③ Reconstituted Stone Walling
- ④ Corrugated Roofing Board
- ⑤ Timber Boarding
- ⑥ OSB / Timber Sheeting
- ⑦ Approximate Position of Existing Birch Tree
- ⑧ Neighbouring Flat (Stone)

Date valid 28/11/19

THIS COPY HAS BEEN MADE BY OR WITH THE AUTHORITY OF RYEDALE DISTRICT COUNCIL PURSUANT TO SECTION 40 OF THE COPYRIGHT DESIGNS AND PATENTS ACT 1988. UNLESS THAT ACT PROVIDES A RELEVANT EXCEPTION TO COPYRIGHT, THE COPY MUST NOT BE COPIED WITHOUT THE PRIOR PERMISSION OF THE COPYRIGHT OWNER.

S&S Holt
 Cherry Tree Lodge - Welburn
 (EX)03 - Existing Elevations
 Nov 2019 Scale: 1:100 @ A3